

7TH, 12TH & 17TH FLOOR PLAN (+23400, +38650, +53900)

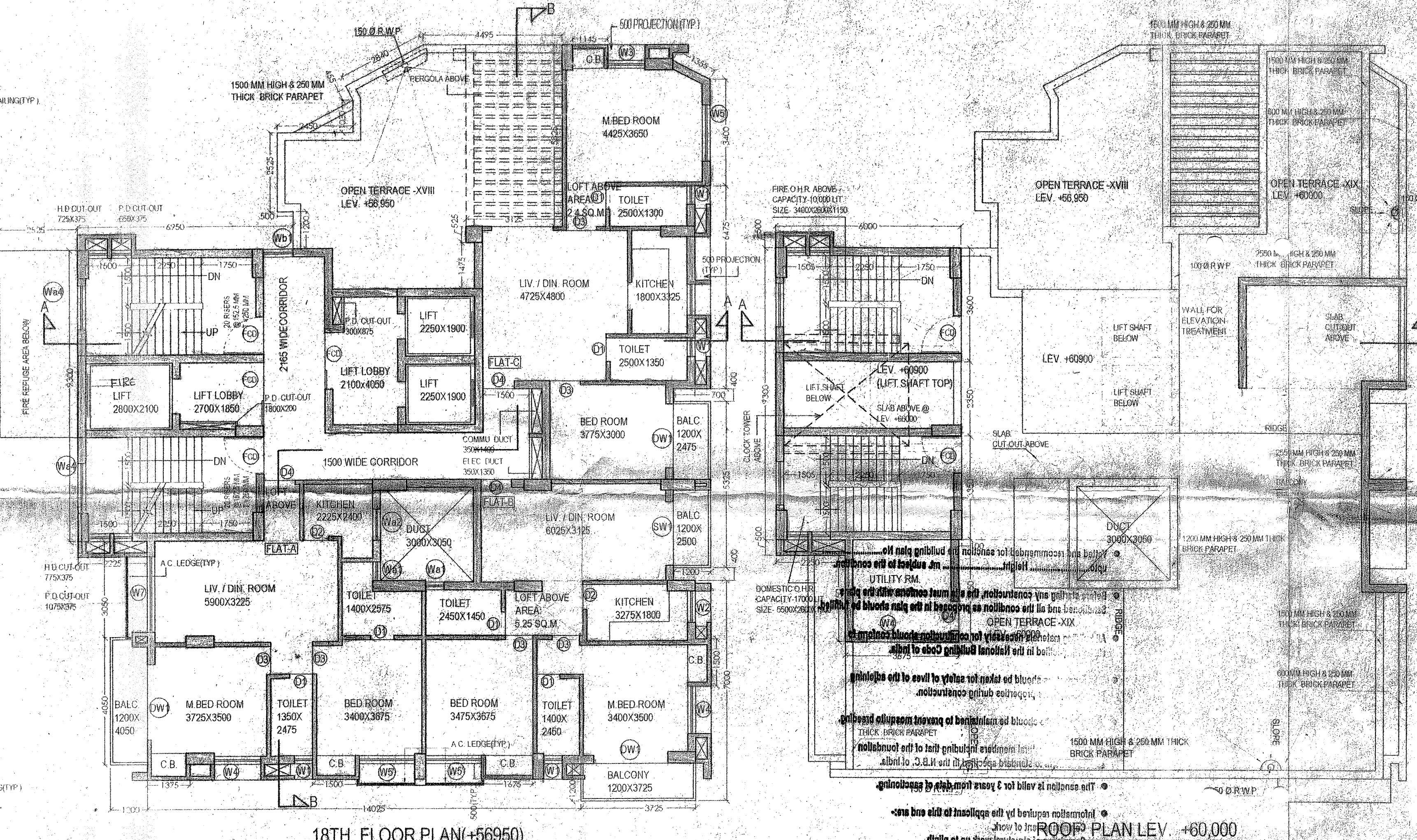

18TH FLOOR PLAN (+56950)

DOOR SCHEDULE

NO.	TYPE	SIZE
D1	2100	750X2100
D2	2100	900X2100
D3	2100	800X2100
D4	2100	1000X2100
D5	2100	1200X2100
D6	2100	2000X2100
D7	2100	1800X2100
D8	2100	1600X2100
D9	2100	1400X2100
D10	2100	1200X2100
D11	2100	1000X2100
D12	2100	800X2100
D13	2100	600X2100

SPECIAL NOTE

1. ALL DIMENSIONS ARE IN MM AND LEVELS ARE IN M

2. ONLY WRITTEN DIMENSIONS ARE TO BE FOLLOWED

3. ALL EXTERNAL WALLS ARE 230 MM THICK AND INTERNAL WALLS ARE 125 MM THICK UNLESS OTHERWISE MENTIONED

4. STEEL TO CONFORM WITH IS 1789 LATEST REVISION

5. GRADE OF CONCRETE - M 30 & ABOVE A GRADE OF STEEL - Fe 80

6. CEMENT - BLENDING SAND - MEDIUM COURSE

7. STONE CHIPS - 20 MM DOWN GRADE

8. OTHER DETAILS AS PER ARCHITECT OR ENGINEER - IN - CHARGE

WINDOW SCHEDULE

NO.	TYPE	SIZE
W1	1200	1200
W2	1500	1200
W3	1800	1200
W4	2100	1200
W5	2400	1200
W6	2700	1200
W7	3000	1200
W8	3300	1200
W9	3600	1200
W10	3900	1200
W11	4200	1200
W12	4500	1200
W13	4800	1200
W14	5100	1200
W15	5400	1200
W16	5700	1200
W17	6000	1200
W18	6300	1200
W19	6600	1200
W20	6900	1200

CERTIFICATE OF THE ARCHITECT

HAS BEEN DRAWN UP AS PER PROVISION OF THE SOUTH 24 PARGANAS ZILLA PARISHAD REVISD GENERAL B/E (JAN 2014) WEST BENGAL

SIGNATURE OF THE ARCHITECT

SUKANYA DASGUPTA
Registered Architect
No. CA/92/15203

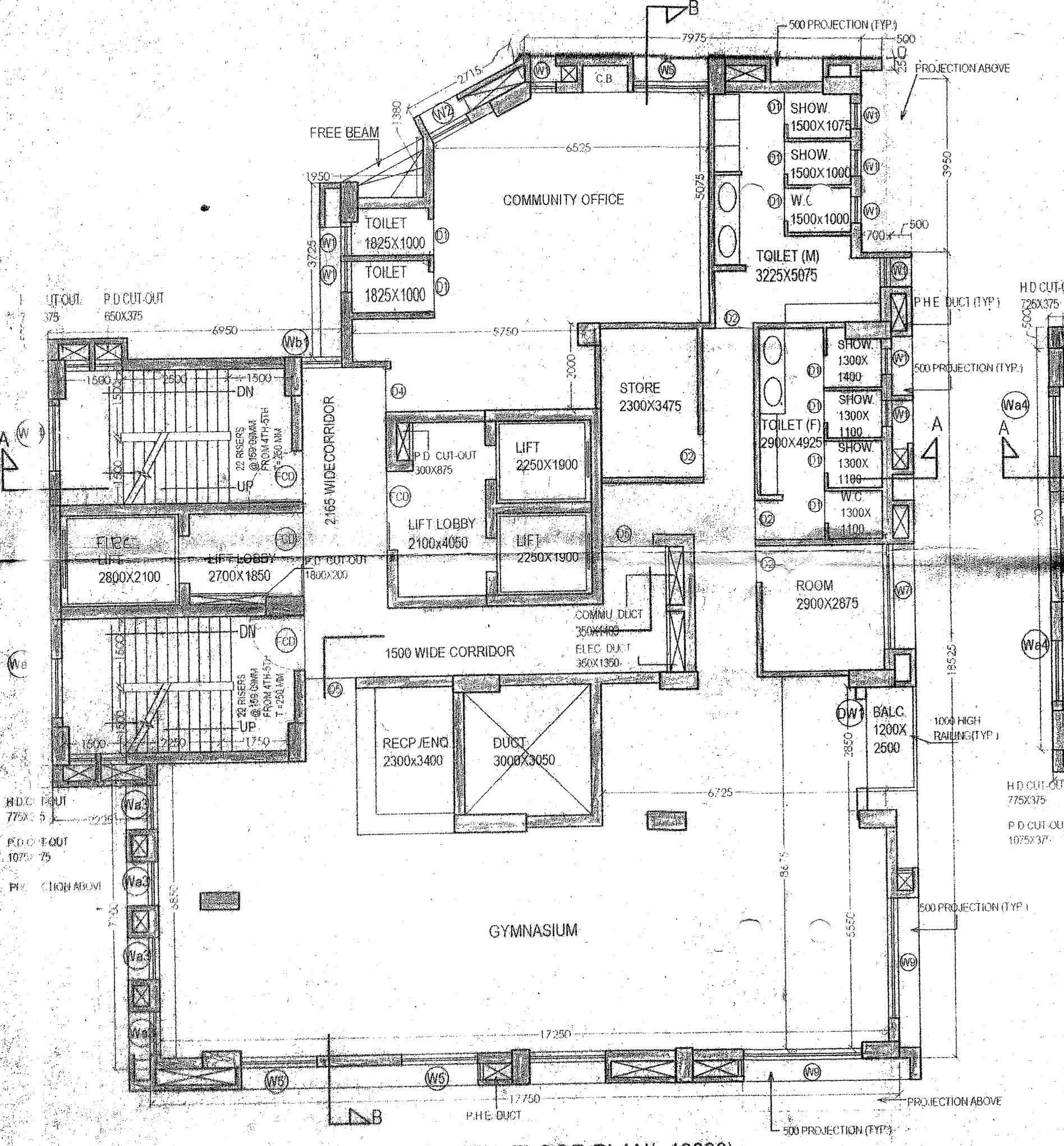

4TH FLOOR PLAN (+13800)

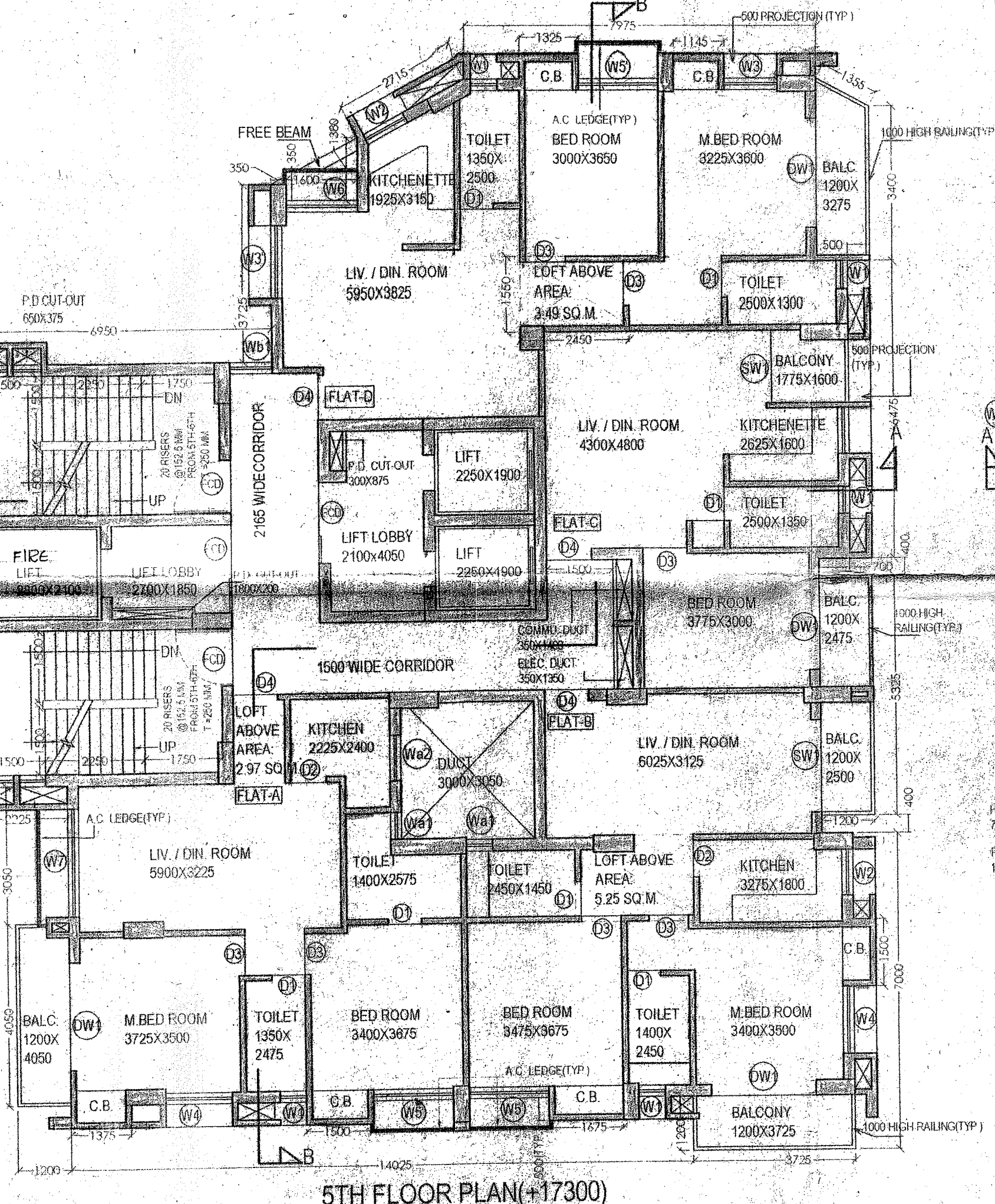

5TH FLOOR PLAN (+17300)

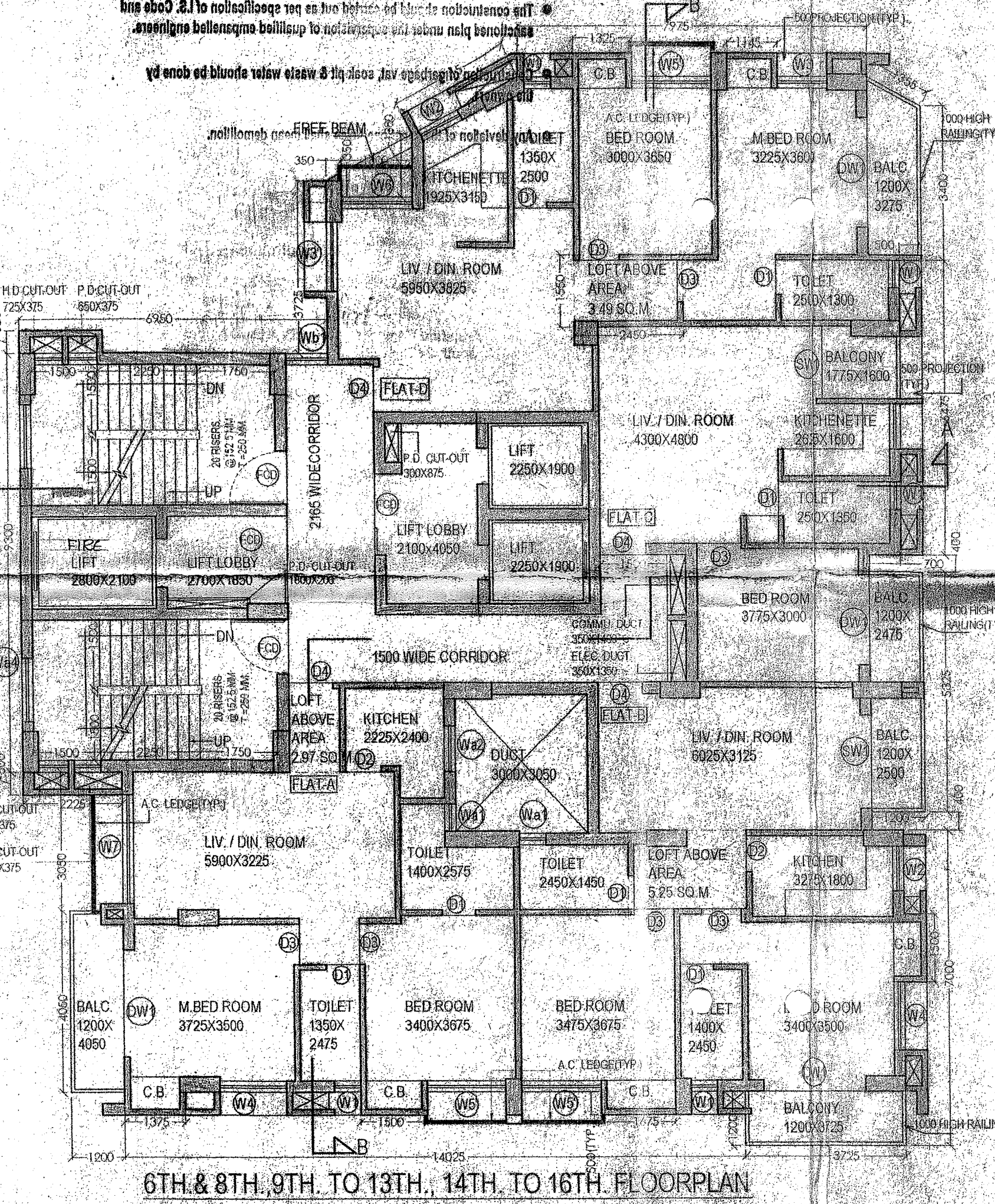

6TH & 8TH, 9TH TO 13TH, 14TH TO 16TH FLOOR PLAN (+20350 & +26450, +29500 TO +41700, +44750 TO +50850)

CERTIFICATE OF THE STRUCTURAL ENGINEER

THE FOUNDATION AND SUPERSTRUCTURE OF THE BUILDING PROPOSED FOR CONSTRUCTION ON PLOT PART OF R.S.DAG NO. 7072 UNDER R/S KHATAN NO.814, L/R KHATAN NO.9725 AT MOZA - PASAPALUA, J.L. NO. 15, R.S. NO. 92, TOLLU NO. 351, P.S. BISHNUPUR DISTRICT - SOUTH 24 PARGANAS, HAVE BEEN DESIGNED BY ME WITH ALL NECESSARY FOUNDATION AND SUPER STRUCTURE SAFE IN ALL RESPECT INCLUDING THE CONSIDERATION OF BEARING CAPACITY AND SETTLEMENT OF SOIL ETC.

SIGNATURE OF THE STRUCTURAL ENGINEER

DR. SUJIT KUMAR BOSE
P.L.D., M.C.E., (Civil), B.E. (Civil)
Empowered Government Engineer under KMC
Lic. No. 151-17

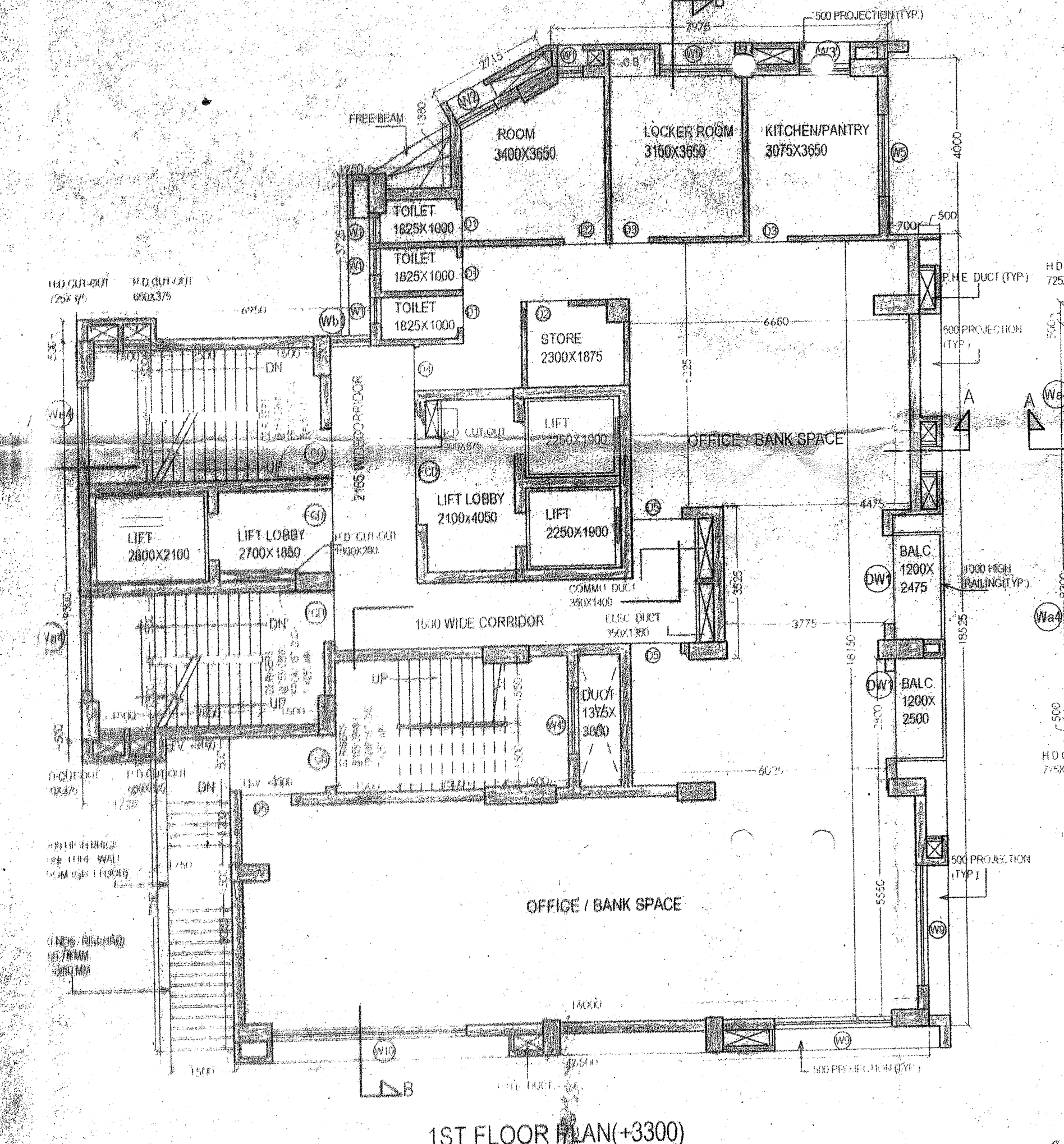

1ST FLOOR PLAN (+3300)

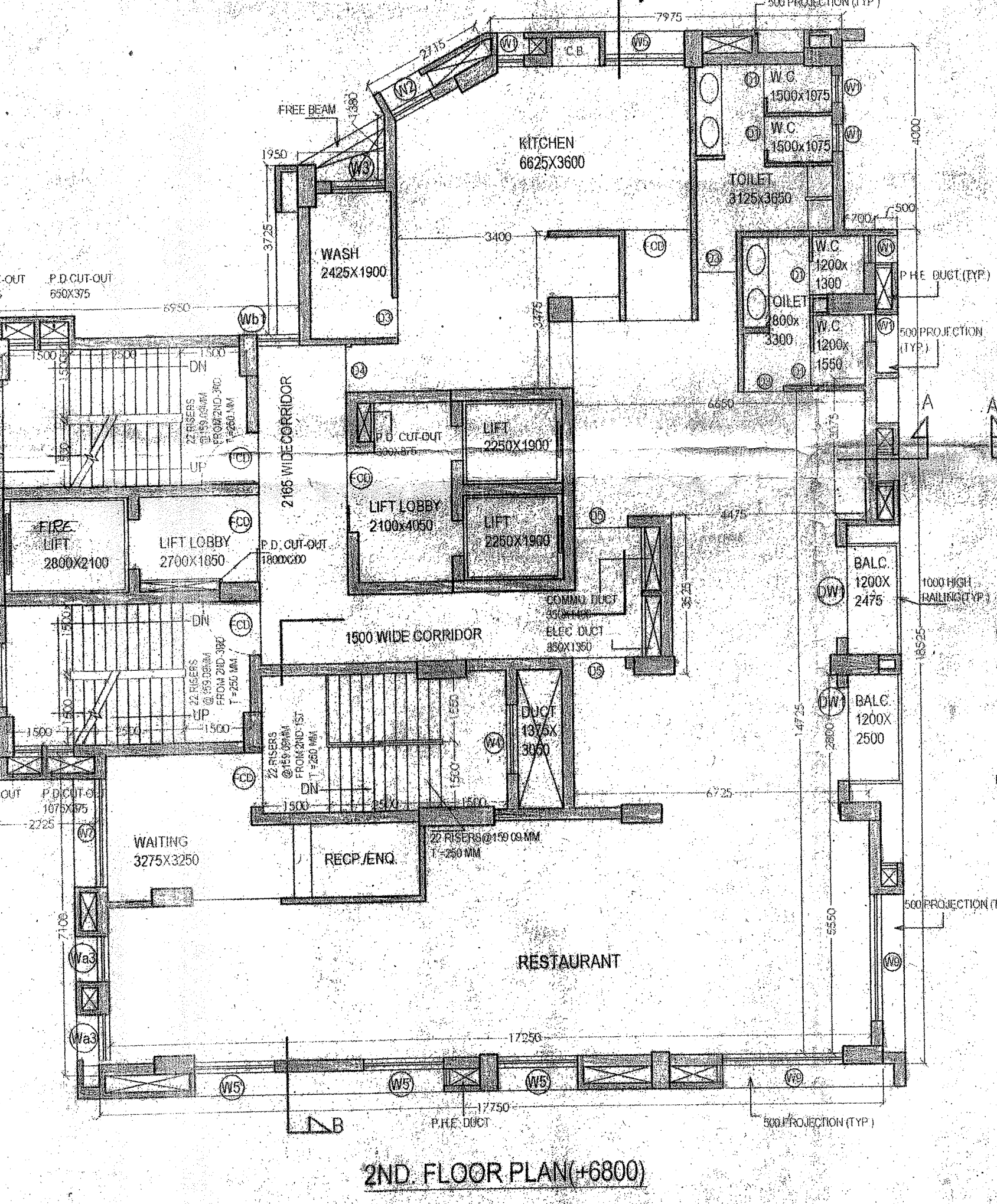

2ND FLOOR PLAN (+6800)

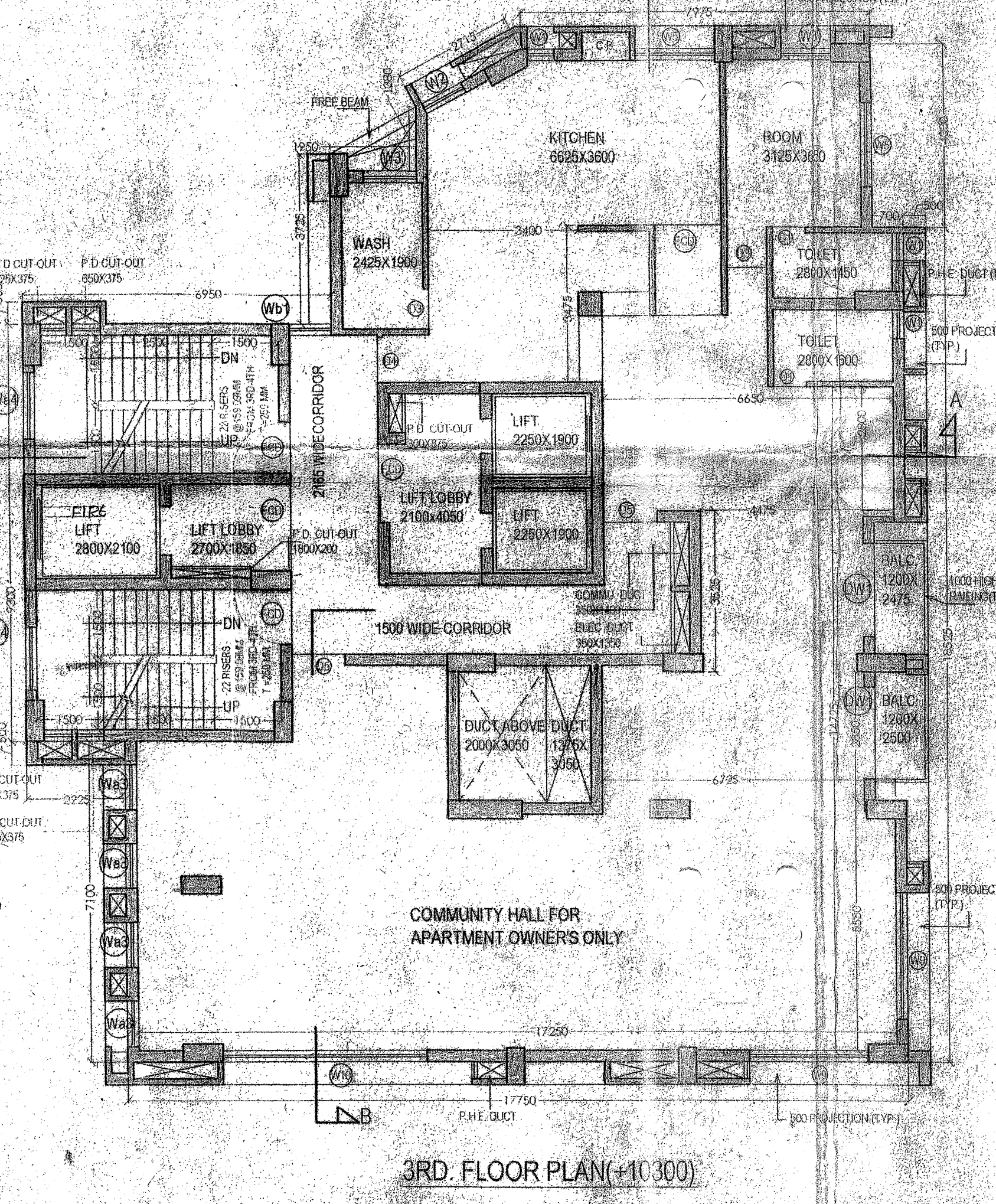

3RD FLOOR PLAN (+10300)

CERTIFICATE OF THE STRUCTURAL ENGINEER

THE FOUNDATION AND SUPERSTRUCTURE OF THE BUILDING PROPOSED FOR CONSTRUCTION ON PLOT PART OF R.S.DAG NO. 7072 UNDER R/S KHATAN NO.814, L/R KHATAN NO.9725 AT MOZA - PASAPALUA, J.L. NO. 15, R.S. NO. 92, TOLLU NO. 351, P.S. BISHNUPUR DISTRICT - SOUTH 24 PARGANAS, HAVE BEEN DESIGNED BY ME WITH ALL NECESSARY FOUNDATION AND SUPER STRUCTURE SAFE IN ALL RESPECT INCLUDING THE CONSIDERATION OF BEARING CAPACITY AND SETTLEMENT OF SOIL ETC.

SIGNATURE OF THE STRUCTURAL ENGINEER

SHIV NIKETAN PVT. LTD.
Director

SIGNATURE OF THE ARCHITECT

SUKANYA DASGUPTA
Registered Architect
No. CA/92/15203

SIGNATURE OF THE ARCHITECT

SUKANYA DASGUPTA
Registered Architect
No. CA/92/15203

SIGNATURE OF THE ARCHITECT

SUKANYA DASGUPTA
Registered Architect
No. CA/92/15203

PROJECT

9-11 STORED RESIDENTIAL CUM COMMERCIAL BUILDING AT BANARHAT ON PART OF R.S.DAG NO. 7072 UNDER R/S KHATAN NO.814, L/R KHATAN NO.9725 AT MOZA - PASAPALUA, J.L. NO. 15, R.S. NO. 92, TOLLU NO. 351, P.S. BISHNUPUR DISTRICT - SOUTH 24 PARGANAS

CLIENT

SHIV NIKETAN PVT. LTD.
238, METU BIRHAS ROAD,
4TH FLOOR, MOZATA - 700008

ARCHITECT

SUKANYA & ASSOCIATES
OD-247 SECTOR - 1,
SAFT LAKE,
KOLKATA - 700004

TITLE

1ST FLOOR PLAN, 2ND FLOOR PLAN, 3RD FLOOR PLAN, 4TH FLOOR PLAN, 5TH FLOOR PLAN, 6TH, 8TH, 9TH, 10TH, 13TH, 14TH, 16TH FLOOR PLAN, 17TH, 18TH, 19TH FLOOR PLAN, 18TH FLOOR PLAN, ROOF PLAN, LIFT MID ROOM PLAN

SCALE 1:100

DATE 14.12.15

CHECKED SUSMITA

FOR OFFICE USE



22/11/17
Project
Rasganjan Green Panchayat
1 B, Block, Sector 24 Pgs

- Vetted and recommended for sanction the building plan No. 219/527/100A upto 6.50m. Height 6.50m. mt. subject to the condition.
- Before starting any construction, the site must conform with the plans sanctioned and all the condition as proposed in the plan should be fulfilled.
- All building materials necessary for construction should conform to standard specified in the National Building Code of India.
- Precautions should be taken for safety of those of the adjoining public utility properties during construction.
- Construction site should be maintained to prevent mosquito breeding.
- Minimum structural members including that of the foundation should conform to standard specified in the N.B.C. of India.
- The sanction is valid for 3 years from date of sanctioning.
- Information required by the applicant to file and start:
 - Commencement of work.
 - Completion of structural work up to plinth.
 - Completion of work.
- No rain water pipe should be fixed or discharged on Road or Footpath.
- The construction should be carried out as per specification of I.S. Code and sanctioned plan under the supervision of qualified empanelled engineers.
- Construction of garbage vat, soak pit & waste water should be done by the owner.
- Any deviation of the sanctioned plan shall mean demolition.

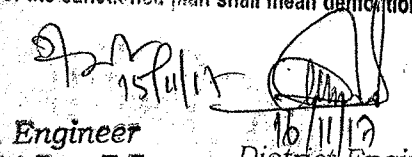
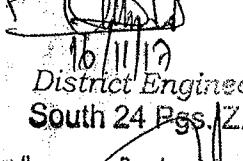
 Assistant Engineer
 South 24 Pgs. Z.P.

 District Engineer
 South 24 Pgs. Z.P.
 Sanction should be obtained from the competent authority.

K.M.C. NO. CLERS. 15
 BHARATI BHOJANALAY MONSTER
 BOB ME. BOBT. MINS
 191M BARBAR

BHARATI BHOJANALAY PVT. LTD.
 Director